

Noble Living...



Spring at Noble Horizons signals a time of renewal—not just in nature, but in the work we do every day to enhance the lives of our residents. As the weather warms and activity increases across campus, we're reminded how important it is to have the right spaces and resources in place to support connection, wellness, and a sense of home.

Thanks to your generosity during last year's Annual Appeal, we were able to purchase a new transport van. This addition has significantly improved the daily lives of our residents—making it easier for them to attend off-site appointments, enjoy community outings, and stay actively engaged. Your support made this possible, and we are truly grateful.

This year, we are continuing our focus on quality of life by raising funds to renovate and expand the Noble Café. Located across from the Fitness Center, the Café has become an essential part of campus life—a space where residents gather to socialize, relax, and connect with others. However, its current size limits how many people can comfortably use it. The proposed renovations will increase capacity, improve accessibility, and create a more functional and welcoming environment for all.

At Noble, our mission goes beyond providing excellent care. We strive to ensure that every resident—whether here for long-term care, short-term rehabilitation, or independent living—feels part of a supportive and vibrant community. The Café project is a direct investment in that mission, and in the everyday experiences that matter most.

Your continued support helps us maintain the high standards our residents deserve and expect. On behalf of our entire team and the people we serve, thank you for being part of the Noble Horizons family and for making a lasting difference in the lives of those who call Noble home.

With appreciation,

Bill Pond
Administrator, Noble Horizons

Fostering Friendships: Noble Horizons Café Expansion Project



(L) Liliana Ames, Certified
Personal Trainer, with Fitness
Center “regulars”

The needs of our residents are constantly changing and evolving, and we strive to keep up with the times to ensure that we keep up with them.

Here at Noble Horizons, we are blessed and lucky to have many residents who value fitness and social activity, and the goal of our ongoing annual appeal is to expand the café across from the beloved fitness center.

Our café is where the ongoing connection between our residents and the surrounding community is most prevalent. The café is not just a lounge area to have a cup of coffee, it's a place where people can socialize, meet new friends and find out what is happening around campus and beyond. It is truly a hub of social activity here at Noble, and we need to expand and renovate to meet the needs of all who utilize this space.

Every day we get closer to reaching our goal! Our plans not only include dimensional expansion but also new flooring, countertops, enhanced accent lighting, a Smart TV, a charging station and much more. With your help, along with the dedicated team of residents, staff, and project designers, we can create an oasis for all to enjoy for years to come. Please consider donating to this wonderful project and being a part of keeping our community connected.



Danielle Bailey
Director of Community Relations

A Legacy of Love and Community:

Remembering Rosabel “Rose” Genito



Rose and Deb Genito

For lifelong Salisbury resident Rosabel “Rose” Genito, Noble Horizons wasn’t just a place to live—it was a second home. A former Salisbury Bank teller known for her warm spirit and deep community roots, Rose became part of the Noble family long before she needed care. One of the early volunteers in the Noble Horizons gift shop, she gave generously of her time and warmth—never imagining she would one day be on the receiving end of the same love and compassion.

Rose lived independently in the Cottages for seven years, before transitioning into higher levels of care. Her daughter, Deborah Genito, who returned from California to help support her mother’s journey, witnessed first-hand the unparalleled tenderness that defined the Noble experience.

“They didn’t just care for my mother,” Deborah shares.

“They loved her.

They treated her like the individual she was.”

Deborah recalls how even the small gestures made a lasting impact. Laurie, a nurse on staff, once gave Rose a special mug. When it mysteriously went missing, the Noble team launched what Deborah fondly calls a “full-on search party.” It wasn’t just about a cup—it was about preserving Rose’s sense of dignity and home.

One of Rose’s favorite people at Noble was Bob from maintenance. Each visit, Deborah would stop to buy his favorite ice cream sandwiches. It was a lighthearted ritual that reflected the deep bonds that form when care goes beyond protocol and becomes personal.

Even during challenging moments, Deborah says, “If there was ever an issue, it was addressed immediately—no questions asked. It always felt safe.”

To Deborah, Noble Horizons isn’t just a senior living community—it’s a sanctuary. “It’s family. It’s community. Every staff member acknowledges every resident. That matters.”

Rose passed peacefully on October 27, 2024, surrounded by the love of the Noble community and her family. She was 93. Her memory lives on in the hearts of those who cared for her and in the many lives she touched with her quiet kindness.

In a world that often rushes past our elders, Noble Horizons pauses—to listen, to love, to honor. And for that, Deborah Genito is forever grateful. To celebrate the life of her Mom, Deborah donated a bench in her honor for residents and staff to enjoy.



Rose’s Bench

Noble Living



Weekly Chapel Services



Outings and Excursions



"Art Classes"



Exceptional Dining Every Day



Devoted Nursing Staff



Physical Therapy and Rehabilitation



Familiar Friends



Book Studies, Classes and Lectures

Annual Report of Giving

January 1, 2024- December 31, 2024

Anniversary Society (Gifts of \$3000+)

Erna Byrnes Trust
Estate of Patricia A. Conway
Hobart Van Deusen

John H. & Ethel G. Noble Society (Gifts of \$1000-\$2999)

John Chandler
Susan F. Ritchie
Carolyn Sutterfield
Jeffrey L. Walker
Andie F. Williams

President's Society (Gifts of \$500 - \$999)

Alice Yoakum
Christopher Urso
David Durning
David Canuel
Dorothy Harris
Edward Burlingame
Eileen Dranginis
Elizabeth Waters
Gerald Ronayne
Gordon Johnson
Jean Gallup
Michael Fennell
Patricia Medvecky
Philip Oppenheimer
Rosemary Farnsworth
The George T. Whalen, Jr. Foundation, Inc
William Thompson

Village Society (Gifts of \$300-\$499)

Janet Accardo
Berkshire Taconic Community Foundation
Alexander-Downey Family Fund
Christopher Farnsworth
Joseph Hanley
Deborah Kane
John Perotti
Gustavus Pope
Frances Schwartz
Lydia Smyers

Supporters of Noble Horizons (Gifts of \$100-\$299)

Daniel and Margaret Adams
Ruth Adotte
Richard Barton
Catherine Bauer
Lance Beizer
Jeffrey Bolton
Eleanore Boyse
Amanda Cannon
James Carino Jr.
Joanne Carrazzone
Betsy Clark
Kilbourne Collins
Amy Cuddy
Carol Decker
James DiMartino
Lucinda Donaldson
Joan Elliott
Barry Fenstermacher
Barbara Fournier
Susan Gallaway
Christopher Galligan
Robin Gilmartin
Charlie Griffith
Ann Grumpelt
Stephen Gudernatch
Consuelo Hackett
Kevin Hackett
Jan Honick
Housatonic Camera Club
Georgianne Kent
Delmore Kinney, Jr.
Harold Kuplesky
Rosalind Leech
Jennifer Lind
Danielle Mastrocola
Judith McKernon
Jean McMillen
Istar Mudge
Patricia O'Neill
Sandy Padwe
Jean Perotti
Tina Pitcher
Carolle Jane Poehler
Clare Rashkoff

Virginia Redlund
Peter Reyelt
Marion Romeo
Paddy Rossbach
Charles Roy
Debby Schutt
Jill Scott
Lucinda Sherwood
Margaret Smith
Peter Smith
Rudiger Stoer
Stop & Shop
Susan Temple
Elizabeth Tyburski
Sally Vaun
Jeanette Weber
Elaine White
Benjamin Zalman
Zannini/Roberts Family Fund

Friends of Noble Horizons (Gifts up to \$99)

Leslie Allyn
Barbara Ardizone
Danielle Bailey
Gerard Baldwin
Kirsten Barron
Thomas Bartram
Valerie Becker
Marian Beers
Rosemary Bell
Matt Booth
Anita Brean
Louise Brown
Kendra Chapman
Lynn Cline
John Corbiere
Edith Cuddeback
Luisa De Castro
Patricia Decker
George Del Prete
Elizabeth Dobrowado
Rebecca Eaton
Eileen Epperson
Rae Etting

Thank You

Lorraine Faison
Rowena Fenstermacher
Jonathan Fisher
Sandra Fisher
Peter Frey
Paul Hale
Elizabeth Hall
Carrie Haner
Kathleen Hawley
A Lee Hayes
Shirley Hewlett
Melanie Jamieson
Jeffrey Janelli
Amy Jenter
Charles Lewis
Bonnie Lodevole
Erick Lyman
John Lyman
Todd Lyman
Robert Markiewicz
Julie McElaney-Gorman
Sue Melillo
John Mongeau
Juliet Moore
Elizabeth Morrison
Silvia Mueller
Donald Najdek
Janet Neary
Robin O'Connor
Ruth O'Meara
Carol Pendleton
Dorinda Pizone
Joseph Pizone
William Pond
Elizabeth Poreda
Rafael Porro
Charles Pradilla
Marcia Ramunni
Mary Rodowicz
Frederick Romeo
Colleen Ryan
Ann Sartori
Allan Schwaikert
Lisa Sheble
James Smith
Bobby Snowden
William Spalding

David A. Spinozza
Connie Steuerwalt
Wayne Swart
The Voice of Art
Brian Tripp
JoAnne Tuncy
Mary Whitehead
Pamela Wilson
Laura Zabriskie

Gifts-in-Kind

Mary Barton
Black Rabbit Bar & Grill
Caddie Shack
Kristina Chandler
Luisa De Castro
Eileen Epperson
Ollie Firuski
Jill Gibbons
Wendy Hill
Laurie Hodgson
Jan Honick
Indian Mountain School
Gordon Johnson
Cassidy Knutson
Anne KREMER
Lakeville Wine & Spirits
Minnea Lin
Anne Longley
Erick Lyman
Millerton Service Center
Ellen Moon
Marilyn Nichols
Noble Horizons Auxiliary
Northern Appliance
Robin O'Connor
Sandra Oliver
Mark Picton
Salisbury Garden Center
Salisbury Rotary Club
Olga Schwede
Sharon Electric
Sharon Playhouse
Amy Stevens
Marnell Stover
Joanne Taber
White Hart Inn

Gifts in Memory

Alexander-Downey Family Fund
Leola Downey and
Josephine Downey
Gerard Baldwin
Frank & Mary Winters
Eleanore Boyse
Anita Kuhn
James Carino Jr.
Deb Reyelt
Joanne Carrazzone
Jean Sartori
Betsy Clark
June Stanton
Amy Cuddy (from Amy, Laurie
and Kacy)
Deb Reyelt
James DiMartino
Deb Reyelt
Rosemary Farnsworth
George Farnsworth and
Catherine Sherwood
Michael Fennell
Les and Evelyn Firth
Jonathan and Sandra Fisher
Richard Bianchi
Susan Gallaway
Eileen Mulligan
Robin Gilmartin
Mary Whitbeck
Charlie Griffith
Deb Reyelt
Stephen Gudernatch
Dr. & Mrs. G. S.
Gudernatch
Elizabeth Hall
Deb Reyelt
Carrie Haner
Geraldine Mastrocola
Dorothy Harris
Dorothy Walker
Kathleen Hawley
Rosabel Genito
A Lee Hayes
Franny Yerkes
Jeffrey Janelli
Gloria Janelli

Gordon Johnson
Noble Richards
Deborah Kane
Deborah Reyelt
Jennifer Lind
Eleanor (Nora) Lind
Robert Markiewicz
Ida Markiewicz
John Mongeau
Lester Hoysradt
Ruth O'Meara
Eugene O'Meara
John Perotti
Josephine Perotti
and Doris Perotti
Tina Pitcher
Deborah Reyelt
Tina Pitcher
William Lawroski,
Ed & Muriel Pitcher
& Debbie Reyelt
Joseph and Dorinda Pizone
Susan Bohlmann
Carolle Jane Poehler
Fred and Evelyn
Poehler

Noble Auxiliary Donors & Supporters in 2024

AUXILIARY 2024-2025

Board Members

Teri Aitken

President

Membership Chair

Holiday Market Co-Chair

Judy McKernon

Vice-President

Historian

Volunteer Services Chair

Holiday Market Co-Chair

Kathleen Hawley

Treasurer

Kathy Mera

Assistant Treasurer

Resident Representative

Marcia Ramunni

Secretary

Holiday Market Chair

Joan McCue

Assistant Secretary

Library Representative

Betty Kowalski

Country Store Chair

Meredith Dittmar

Publicity Chair

Mary Barton

Book & Tag Sale Chair

Holiday Market Co-Chair

Karen Bennett

Country Store Manager

Holiday Market Co-Chair

Anne Longely

Board Member

Sara Becker

Board Member

Jean Saliter

Board Member

Allan Schwaikert

Board Member

Bill Pond

Noble Representative

Lana Knutson

Noble Representative

Vacancy

Nominating Committee Chair

Auxiliary Members

Chris & Libby Hall Abeel

Mrs. Ruth P. Adotte

Ms. Teri Aitken

Ms. Wendy

Ms. Barbara Ardizzone

Mrs. Mary S. Barton

Ms. Sara Becker

Ms. Karen R. Bennett

Ms. Edith Blodgett

Mrs. Margaret Y. Bolmer

Mrs. Anne H. Bowen

Ms. Anne Cabot

Mrs. Amanda Cannon

Mrs. Jane Capecelatro

Mr. and Mrs. Rusty Chandler

Mrs. Fran Chapell

Mrs. Katherine P. Chilcoat

Dave & Kathy Clement

Mr. and Mrs. K. Lee Collins

Mr. and Mrs. John Crodelle

Ms. Maureen Dell

Mrs. Nora Dennis

Mrs. Meredith Dittmar

Ms. Leslie Dittmar

Ms. Verena Drake

Mrs. Sylvia Durning

Mrs. Joanne Elliott

Marsden & Tony Epworth

Ms. Jano Fairservis

Mrs. Rosemary Farnsworth

Ms. Beth Ferris

Mr. Peter Fitting

Ms. Charm Franklin

Mim Galligan

Ms. Deborah Genito

Ms. Constance Gilderdale

Mrs. Gail Hammond

Mrs. Kathy Hawley

Ms. Julie Himmel

Pat & Kent Hiteshew

Local Sponsors for Gift Baskets

SWSA

Herrington's

Black Rabbit Restaurant

Roaring Oaks Florist

Salisbury Garden Center

Mizza's Restaurant

Mrs. Earl R. Johnson

Gordon Johnson

Ms. Jane Kellner

Ms. Barbara Koby

Ms. Betty Kowalski

Ms. Lois Line

Ms. Virginia Littauer

Ms. Anne Longley

Mrs. Nancy D. Longley

Ms. Kristi Mathus

Mrs. Nina Mathus

Mrs. Joan McCue

Ms. Judith McKernon

Ms. Patricia Medvecky

Ms. Susan Melillo

Ms. Kathy Mera

Mrs. Janet Neary

Ms. Jane Poehler

Ms. Sarah Polhemus

Ms. Elizabeth Poreda

Ms. Marcia Ramunni

Mrs. Denise Rice

Mrs Sue Ritchie & Ms. Marilyn Ritchie

Ms. Paddy Rossbach

Mr. & Mrs. Rudiger

Ms. Jean Saliter

Ms. Ann Sartori

Mr. & Mrs. Allan Schwaikert

Mrs. Celeste Shannon

Ms. Kathleen Slendorn

Ms. Margaret Smith

Mrs. Ruth Anne Smithwick

Mr. & Mrs. Joe Soper

Ms. Ann Spoor

Ms. Kerry Sullivan-Orce

Carolyn & Mitchell Sutterfield

Ms. Joanne Taber

Ms. Betty Thompson

Mrs. Sally Vaun

Ms. Cecilia Walters

Mrs. Jeanne D. Wardell

Mrs. Jeanette C. Weber

Mrs. Jeannette L. Weir

Mrs. Chany Wells

Ms. Marge & Ms. Jillian

Ms. Maura Wolf

Diane & Raymond Zelazny

Ms. Martha Zimiles

Auxiliary News

A letter from President Teri Aitkin



We started 2024 with a bang! In the spring, we had "*The Right To Bear Art*" which turned out to be a great success, great attendance with a ton of fun had by all. We held the traditional *Book & Tag Sale* in September of which we will be holding another Book & Tag

Sale, September 5th & 6th 2025. The Auxiliary held the *Holiday Market* in December which turned out to be fantastic. We thought it was so fantastic, we will bring back the two-day Holiday Market in December of 2025.

Stay tuned....

Spring 2025 welcomed a new themed Art Show, "*Birds, Bees & Apple Trees*". Some art may still be purchased in The Country Store if you missed out at the party. As always, all proceeds from these events, and sales from the beautiful Country Store, go directly to enriching the lives of our Noble residents.

We would love to have YOU be a part of our Auxiliary also. There is always plenty to do. Many are already busy working toward our *Book & Tag Sale and Holiday Market*, and we are always looking for new members to work along side our many long-time members. If you would like to join our Auxiliary I can be reached at 860-671-1174 or teriaitken2000@gmail.com.

Teri Aitken, President



NOBLE HORIZONS AUXILIARY PRESENTS
2024 Spring Art Show



THE
RIGHT TO BEAR ART

COME AS YOU ARE*

PARTY

Sat April 20 | 5 - 7:30PM

Tickets \$30 at the Door

Event proceeds benefit Noble Horizons Residents directly

*Casual attire | Open bar, heavy hors d'oeuvres | Raffle baskets

Walk-ins welcome | Celebrate spring!

Noble Horizons | 17 Cobble Rd | Salisbury, CT

Book & Tag Sale

Hot Dog Lunch!

**FRIDAY MAY 17
& SATURDAY MAY 18**

Free: 9 AM - 2 PM

Friday Early Birds \$10: 8 - 9 AM



Books, furniture, china, glassware, linens, jewelry, a wide variety of household items

Your donations benefit Noble Residents in myriad ways throughout the year!

Noble Horizons Auxiliary | 17 Cobble Rd | Salisbury, CT | 860-435-9851



NOBLE HORIZONS AUXILIARY PRESENTS
2025 Spring Art Show

Birds, Bees, & Apple Trees



COME AS YOU ARE
PARTY

Sat April 5 | 5 - 7:30

Tickets \$25 at the Door

Walk-ins welcome | Celebrate spring!

Casual attire | Open bar, heavy hors d'oeuvres | Raffle baskets

Event proceeds directly benefit Noble Horizons Residents

Noble Horizons | 17 Cobble Rd | Salisbury, CT



Holiday Market

DEC 6 & 7

To be held in Noble's Community Room

10am - 4pm



17 Cobble Road
Salisbury, CT 06068
Return Service Requested

www.noblehorizons.org



Senior Living • Rehabilitation • Skilled Nursing

Upcoming Events at Noble

Cancer Survivors Day Community Event and Luncheon



Date: Sunday, June 1, 2025

Place: Noble Horizons Community Room

Time: 1pm - 3pm

Spring into Summer! Art Exhibit by Holly Aragi

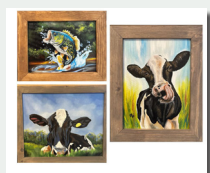

Dates: Open weekends until July 27, 2025

Place: Noble Horizons Learning Center

Time: 11am - 4pm

Blood Drive



Date: Monday, August 7, 2025

Place: Noble Horizons Community Room

Time: 10am - 3pm *Registration required.

Ongoing Events:

GENTLE TAI CHI

Tuesdays at 10:30AM

BALANCE CLASS

Wednesdays at 10:30AM

CHAIR YOGA

Thursdays at 10:30AM

CHAIR ZUMBA

Fridays at 10:30AM

ZUMBA

Saturdays at 10:00AM

Scan to see all of
Noble's AMAZING events!

